

Anatomy of the Ear

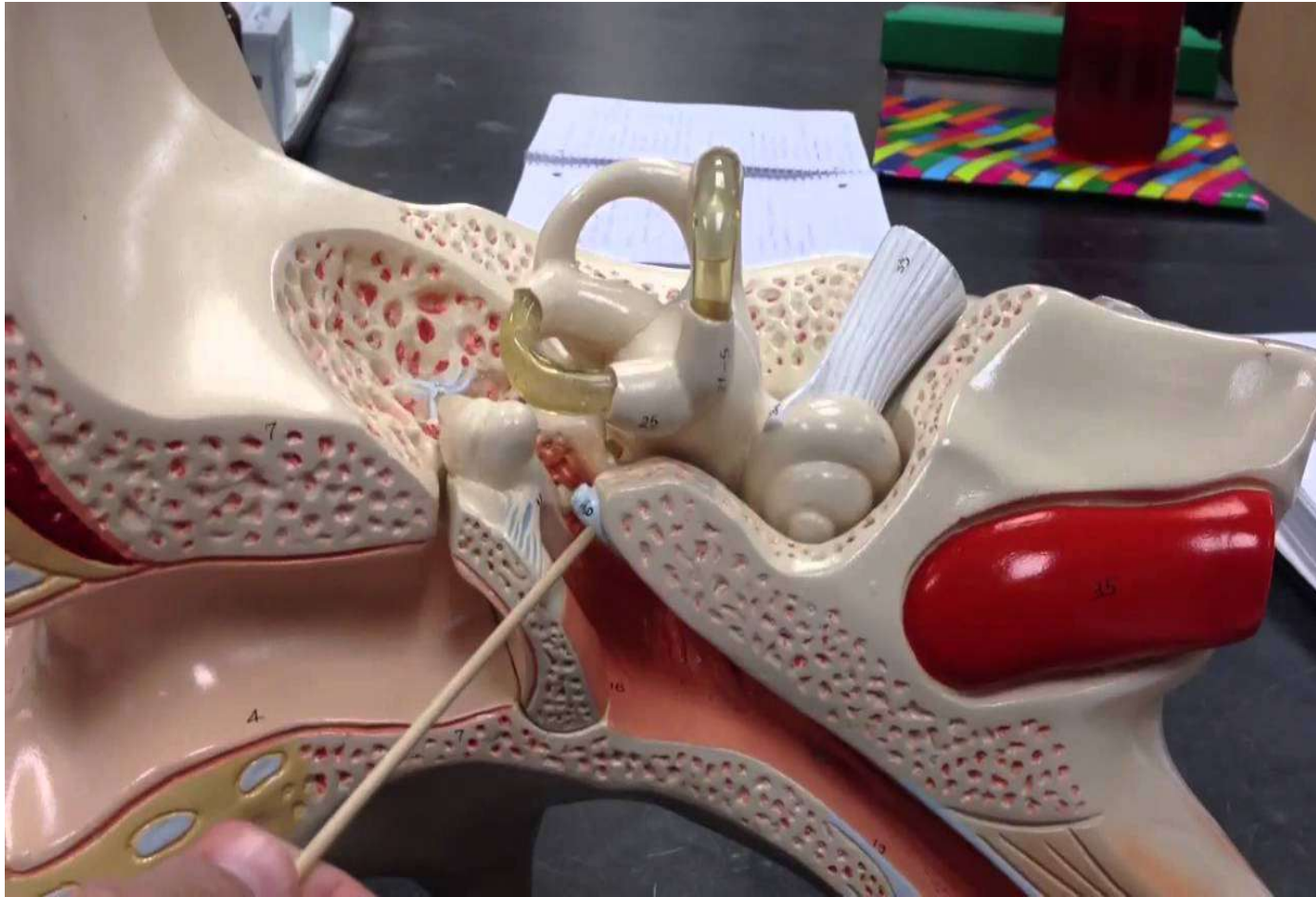

Anatomy of the Ear

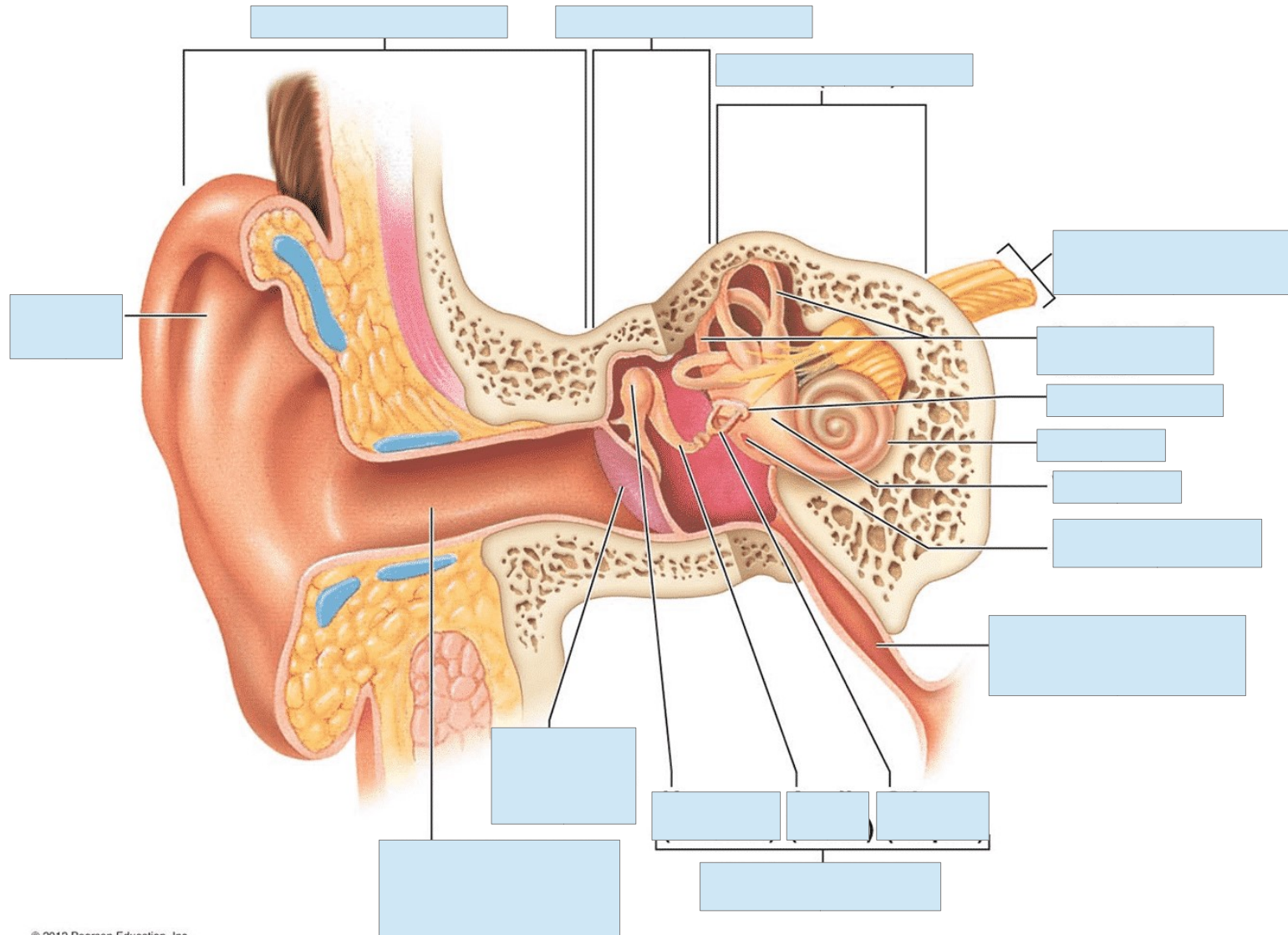

Anatomy of the Ear

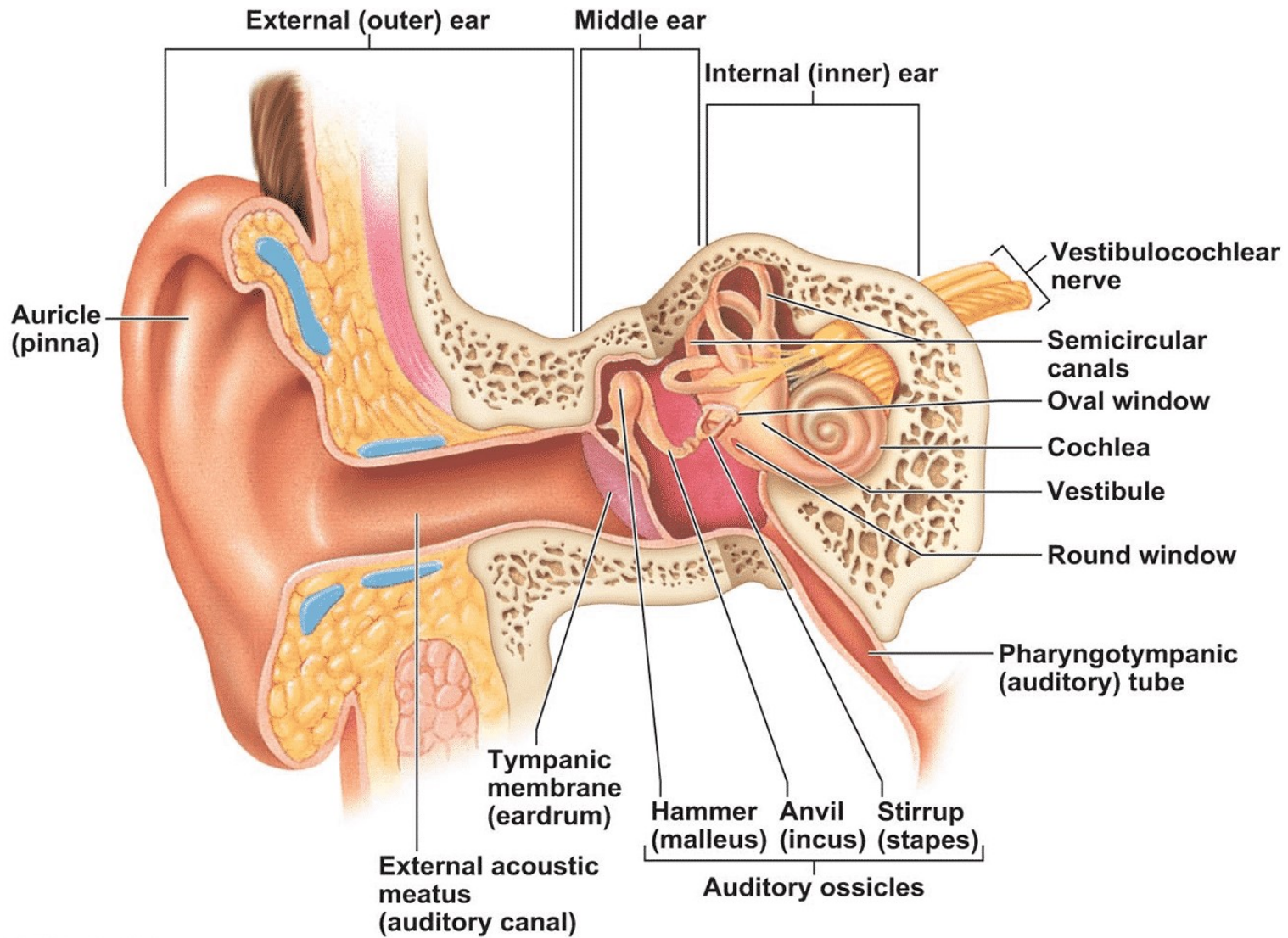

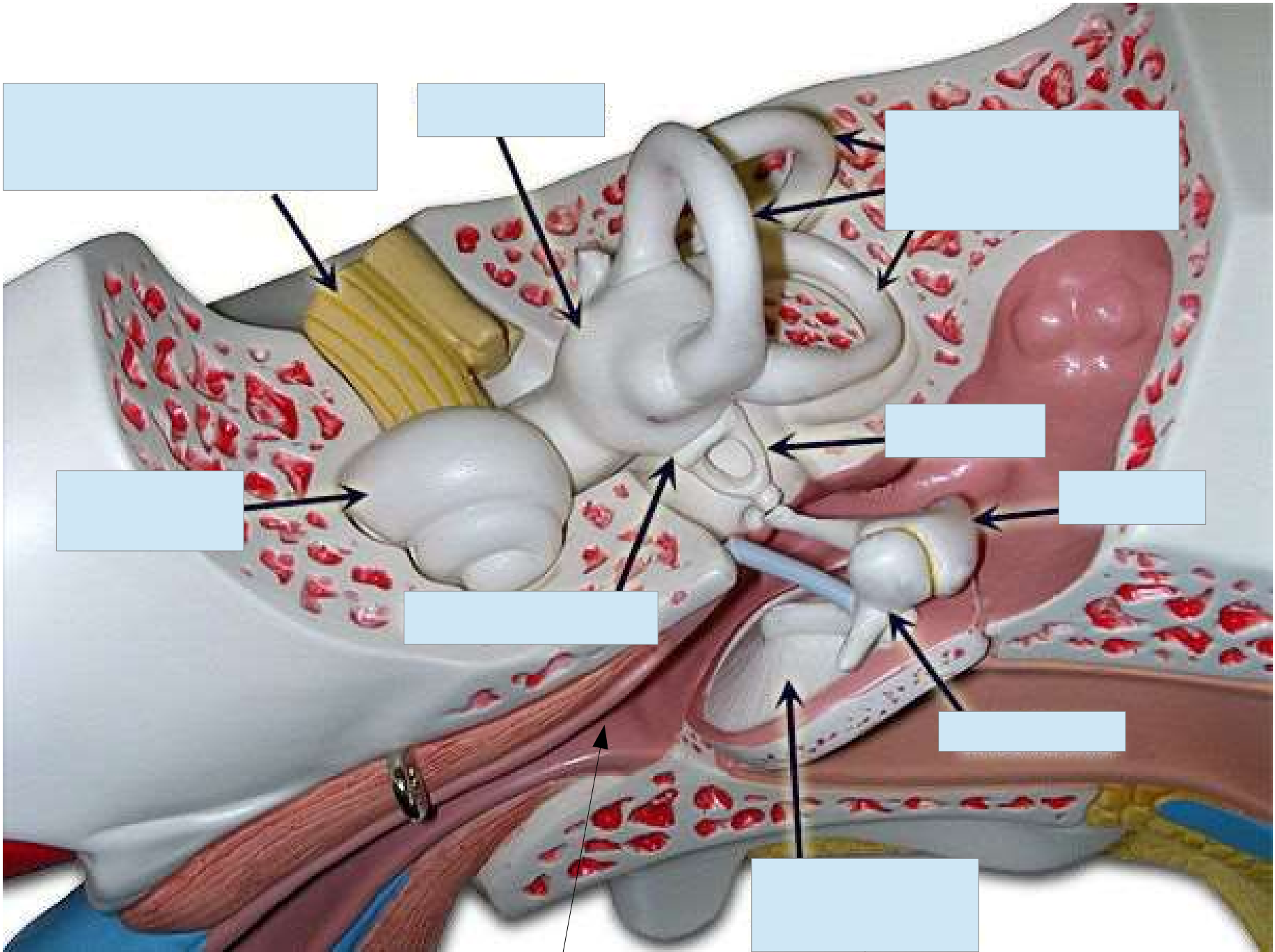

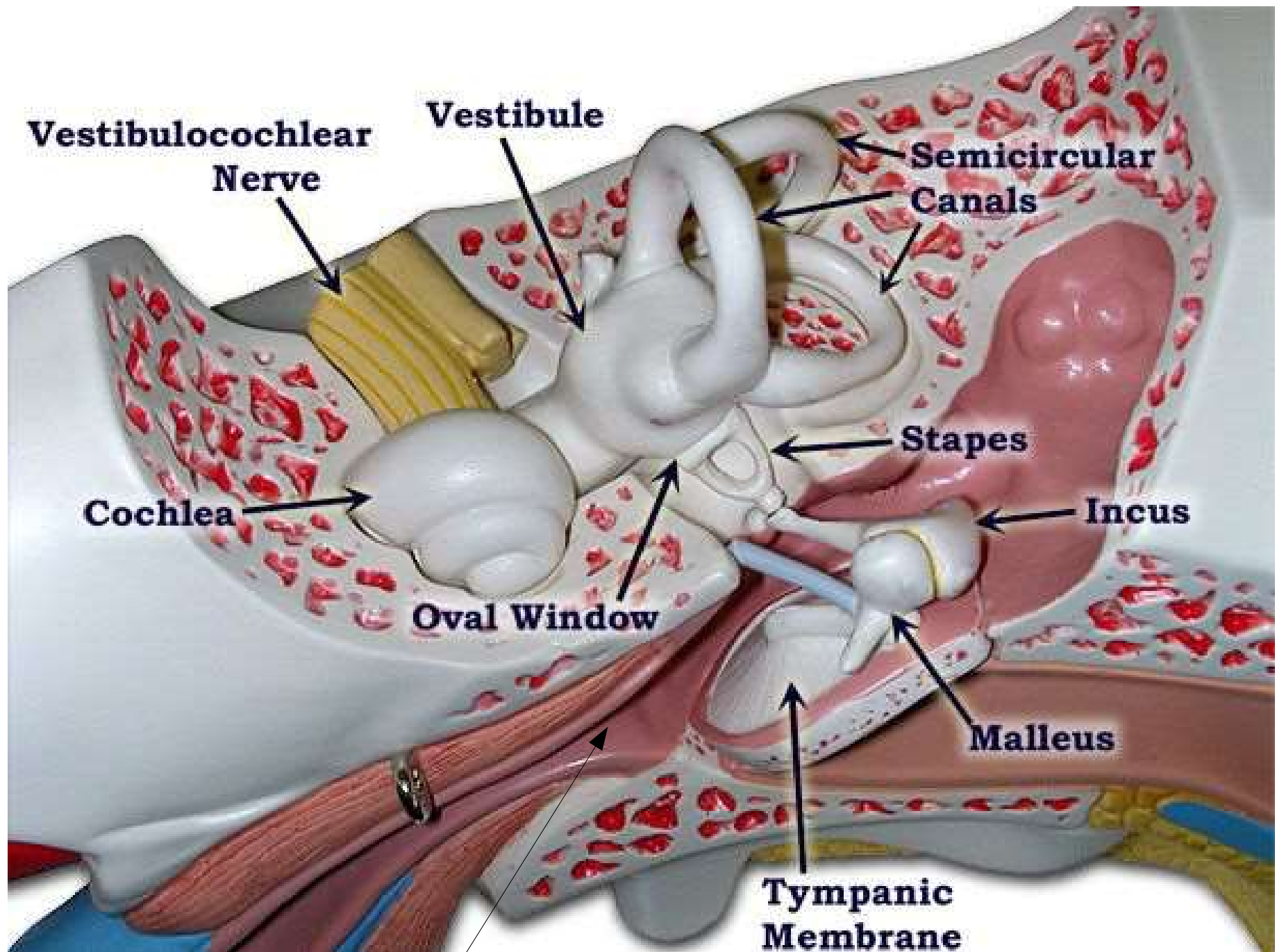

Vestibulocochlear Nerve

Vestibule

Semicircular Canals

Cochlea

Oval Window

Stapes

Incus

Malleus

Tympanic Membrane

Auditory Tube

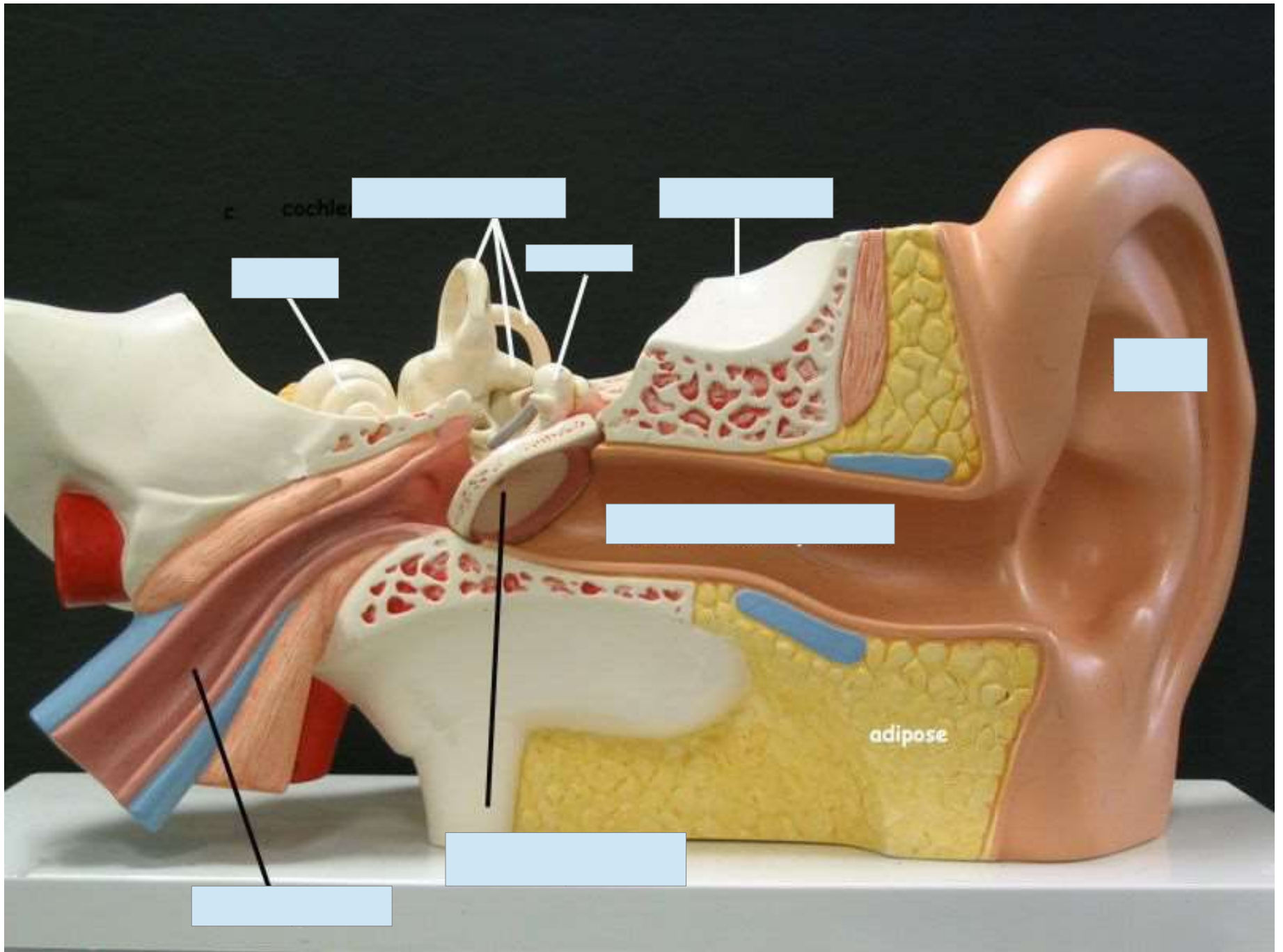

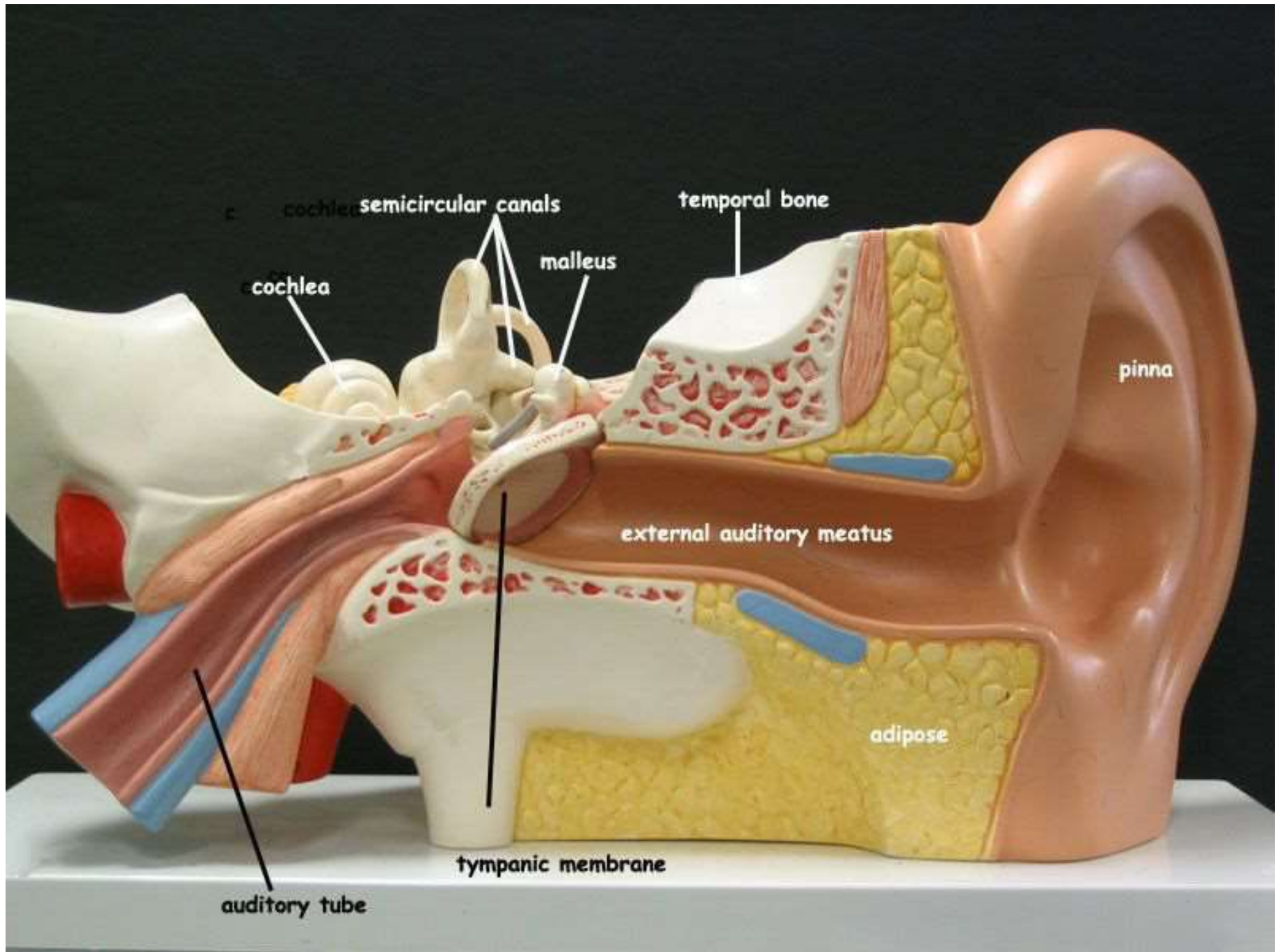



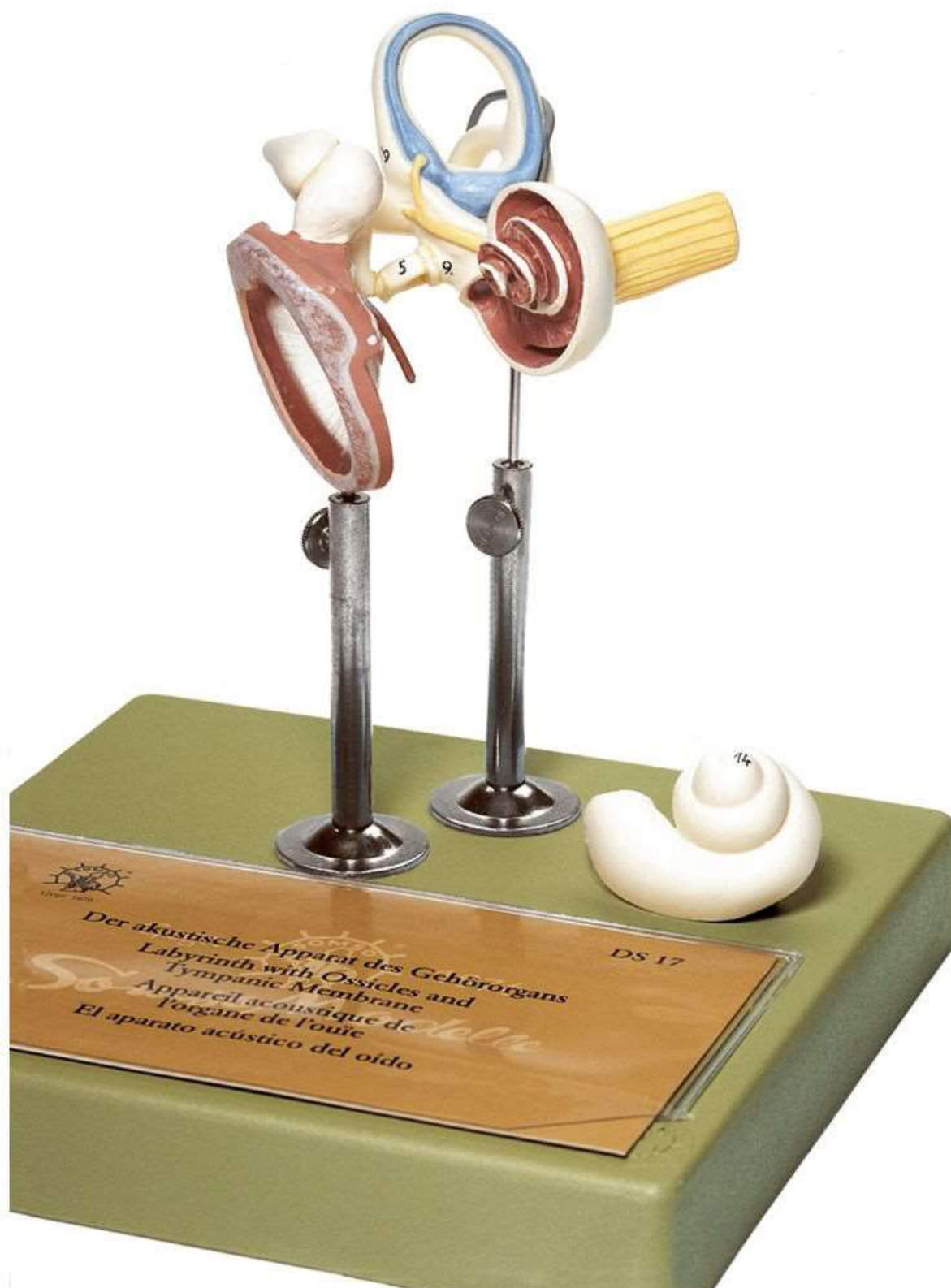



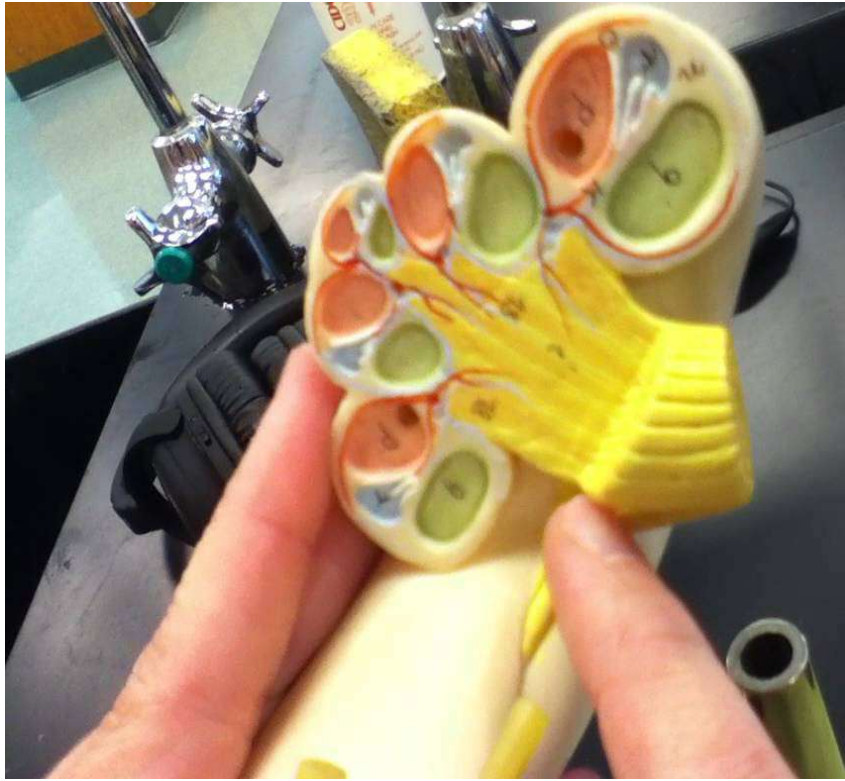

Structure of Inner Ear

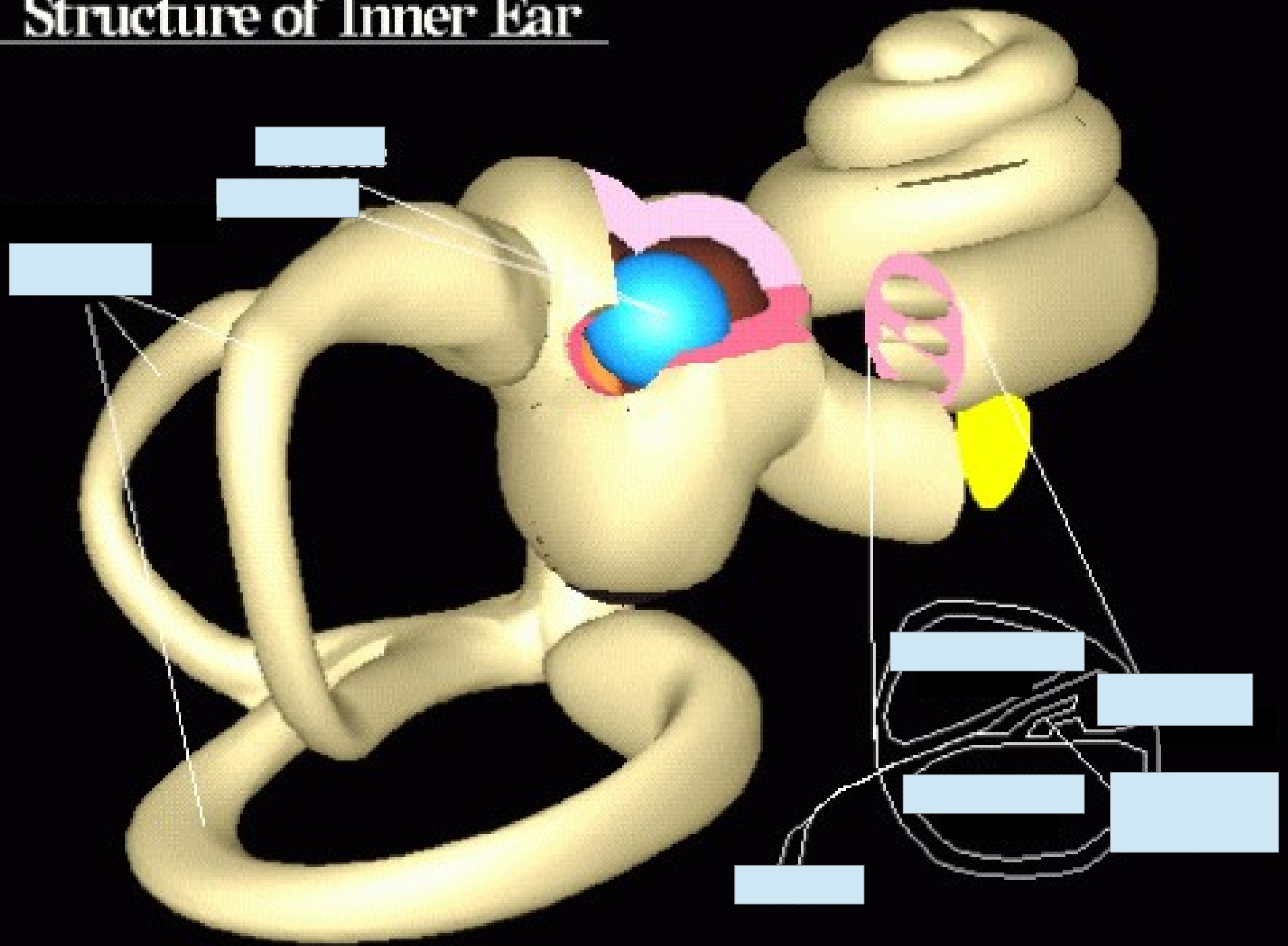

Structure of Inner Ear

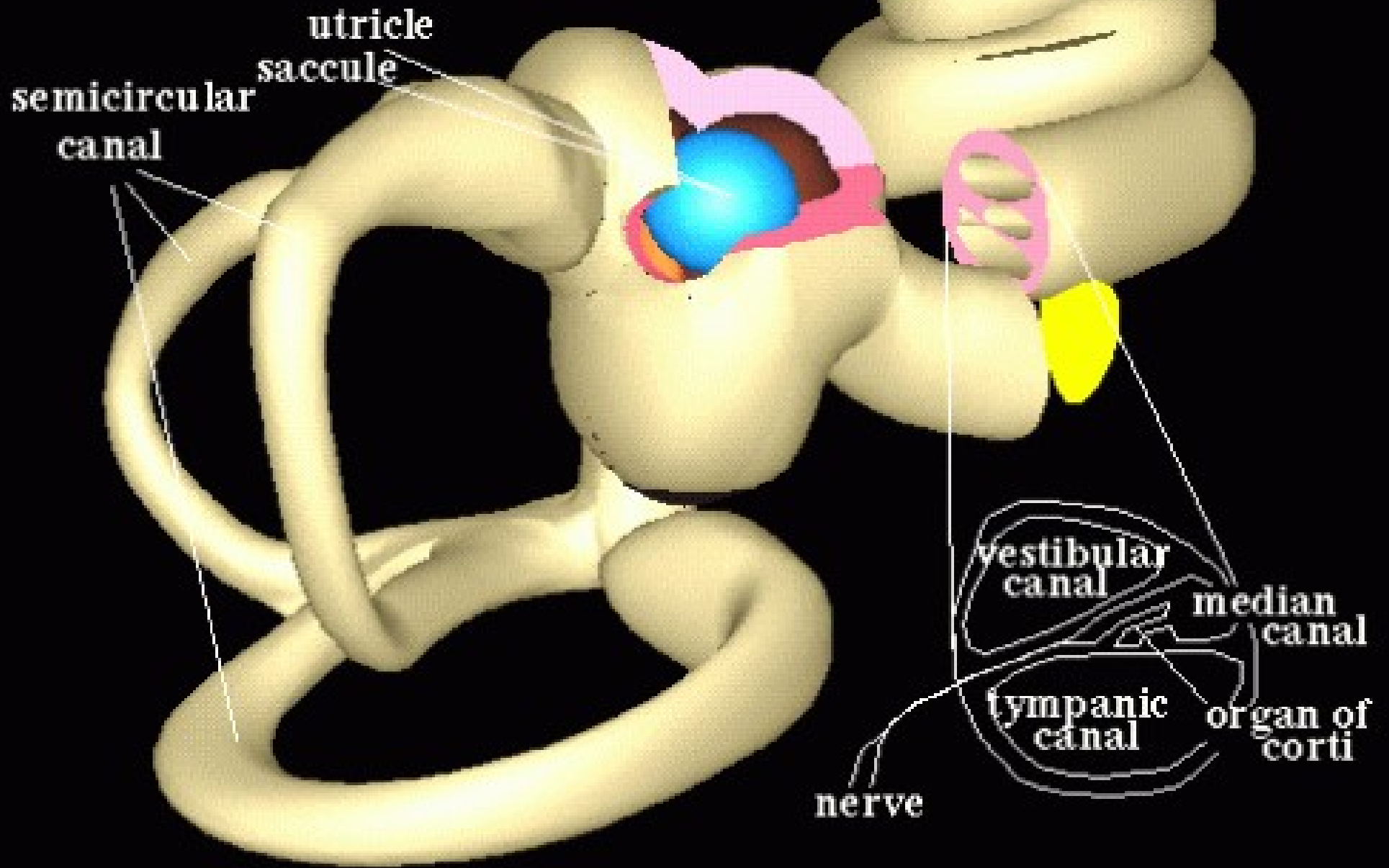

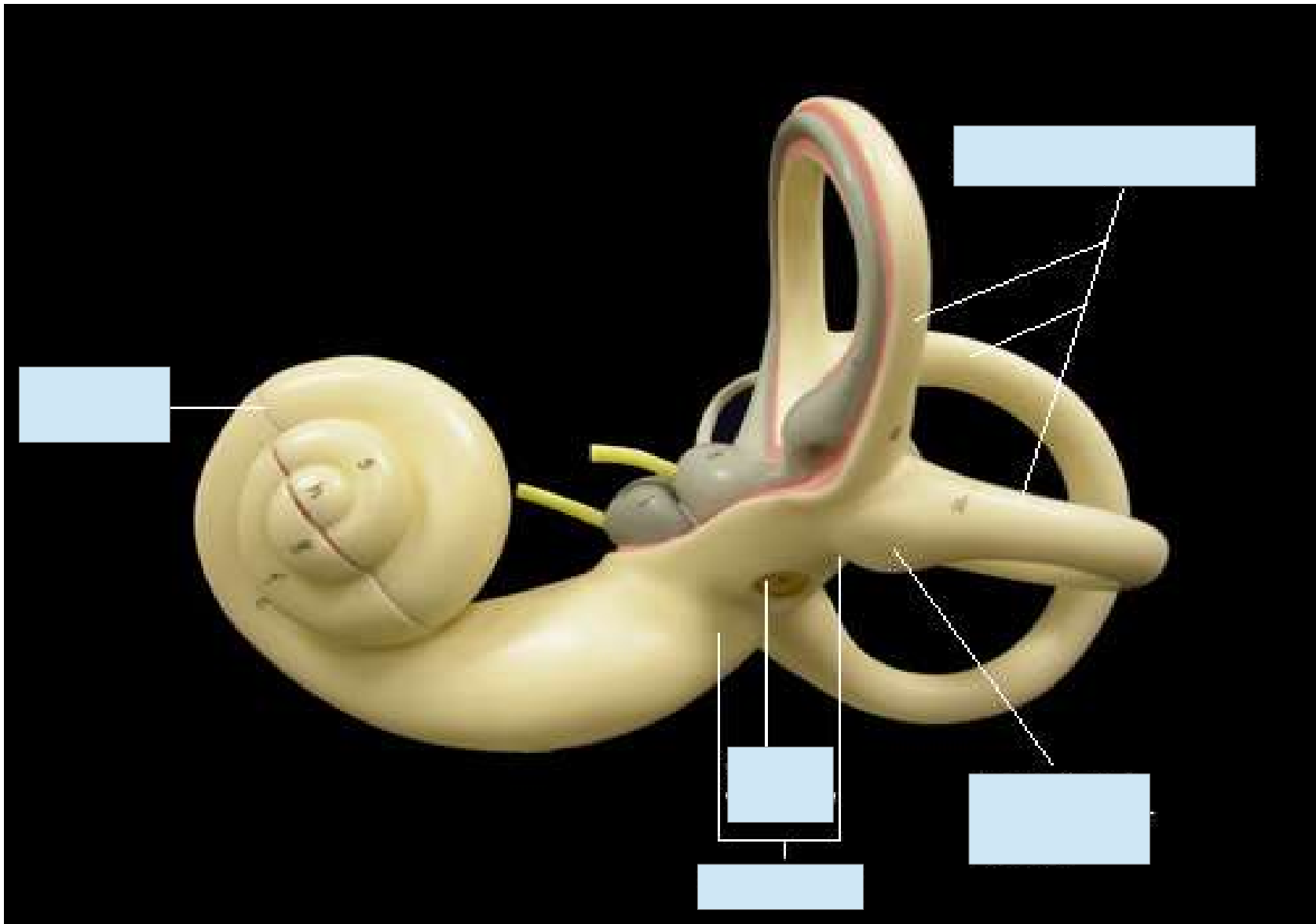

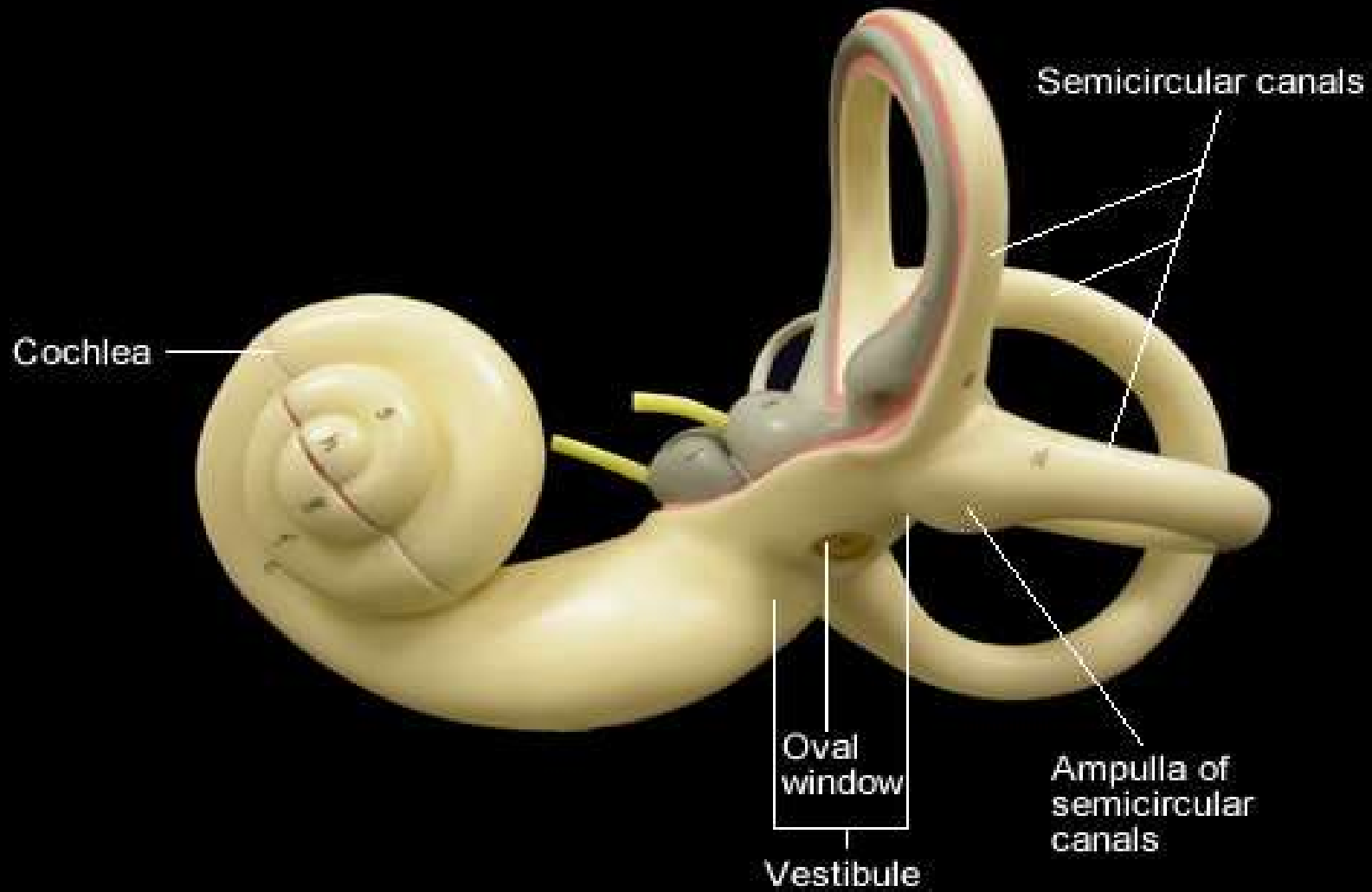

Posterior semicircular canal

Anterior semicircular canal

Lateral semicircular canal

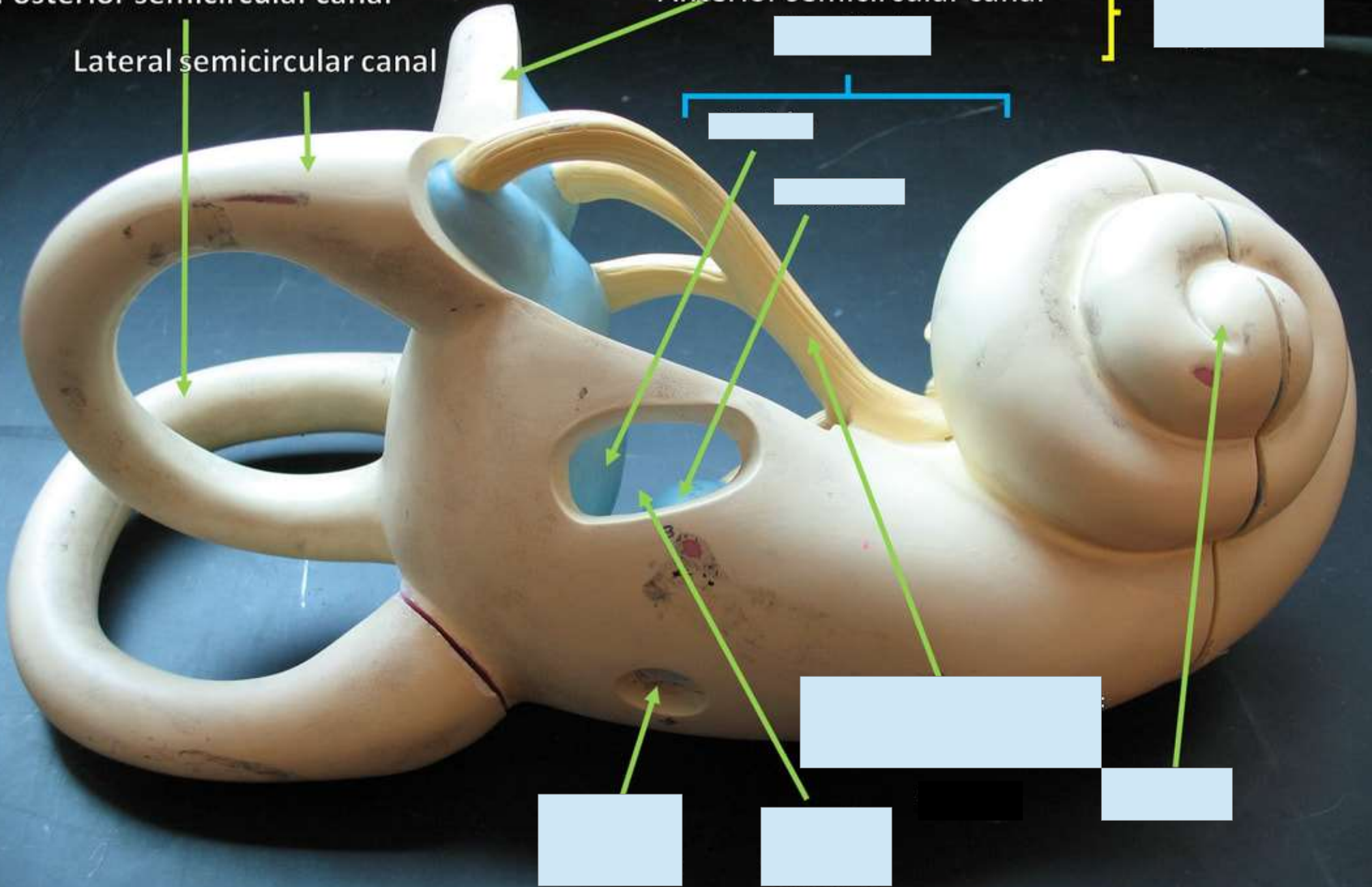

Posterior semicircular canal

Anterior semicircular canal
Vestibule

Vestibular apparatus

Lateral semicircular canal

Utricle

Sacculle

Vestibular branch of
Vestibulocochlear

Cochlea

Round
window

Oval
window

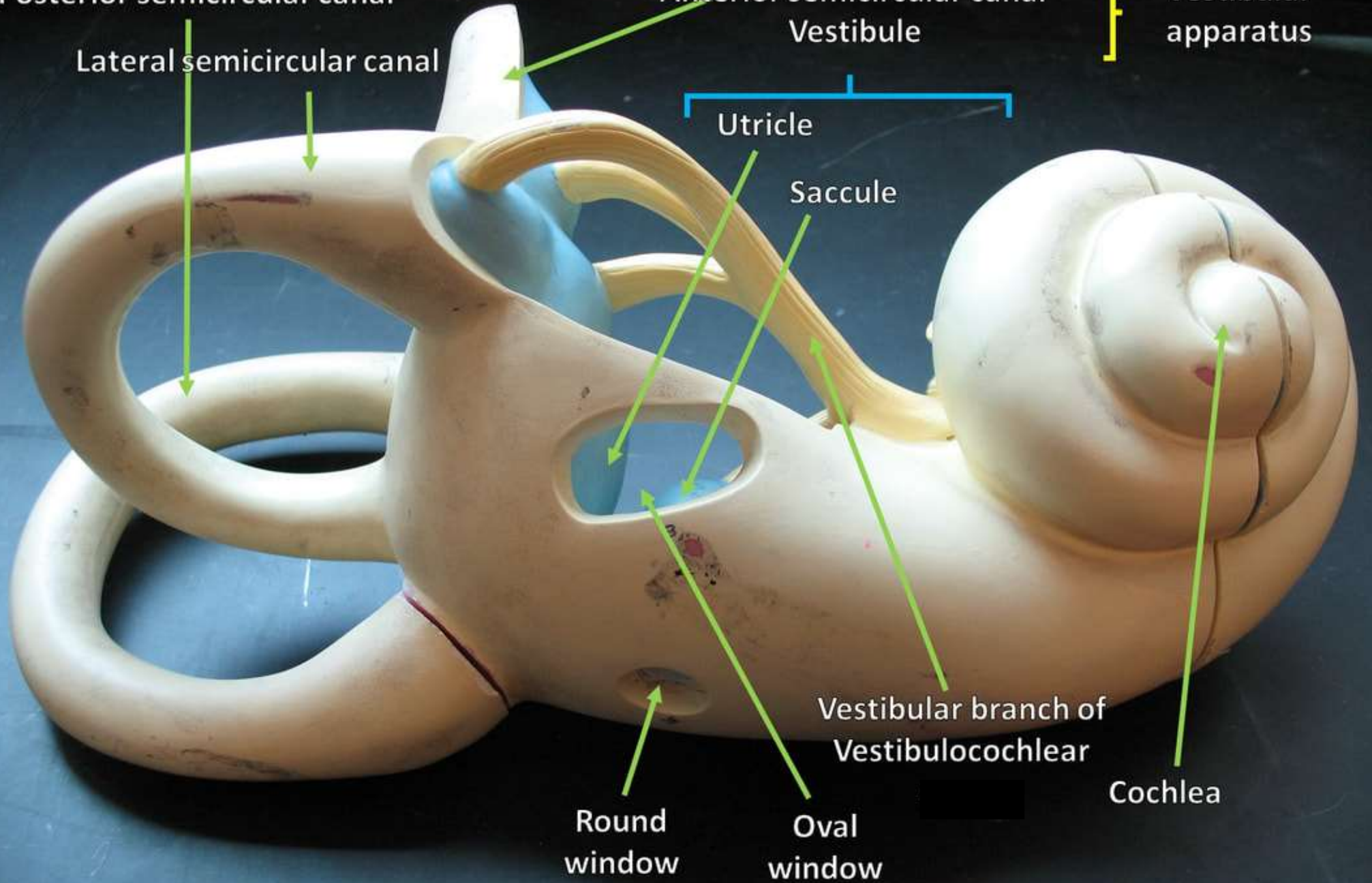

[Redacted label]

[Redacted label]

[Redacted label]

[Redacted label]

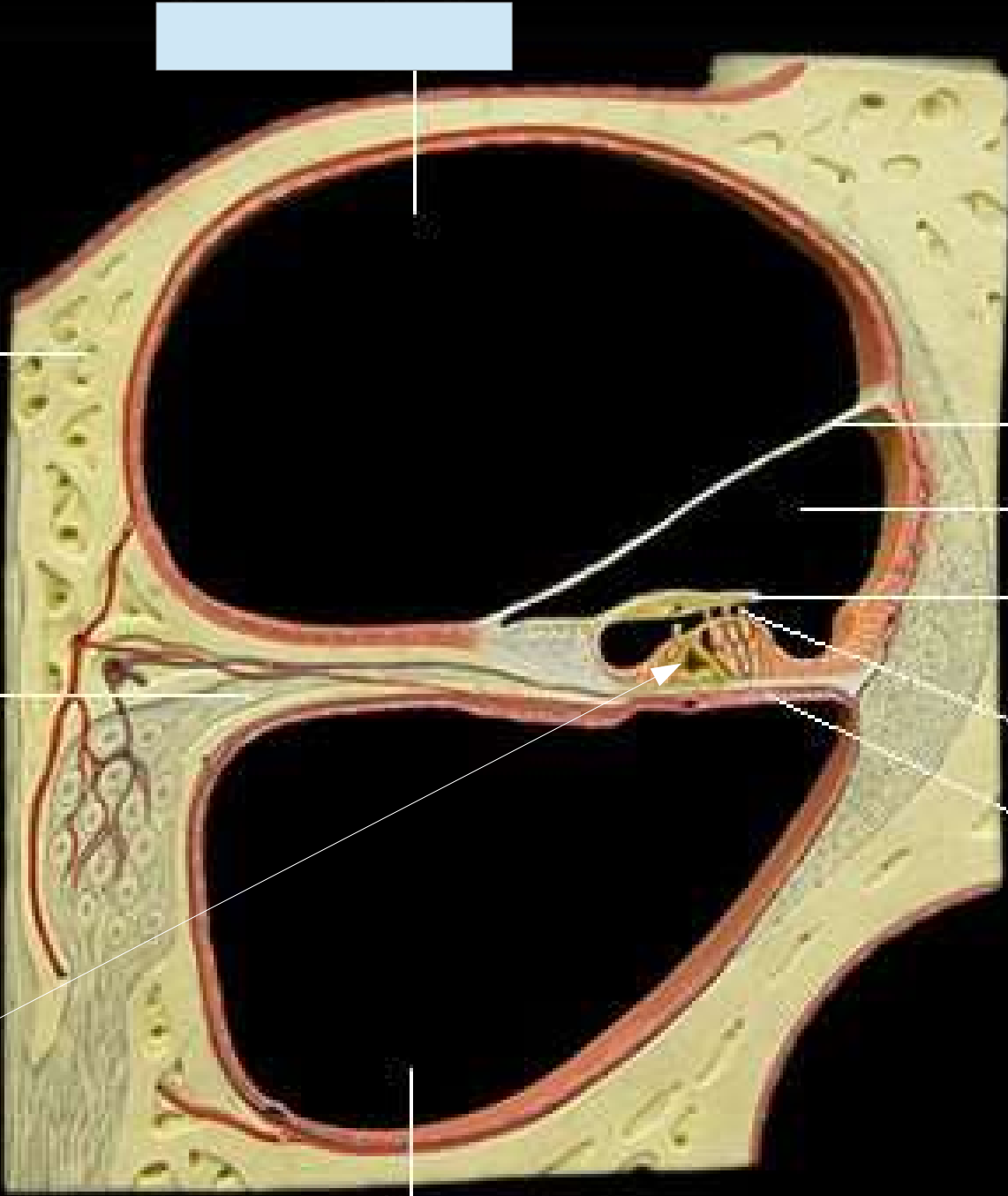

[Redacted label]

[Redacted label]

[Redacted label]

[Redacted label]

[Redacted label]

[Redacted label]

Scala vestibuli

Bony substance of cochlea

Vestibular membrane

Cochlear duct

Tectorial membrane

Cochlear nerve

Hair cells

Basilar membrane

Organ of Corti

Scala tympani

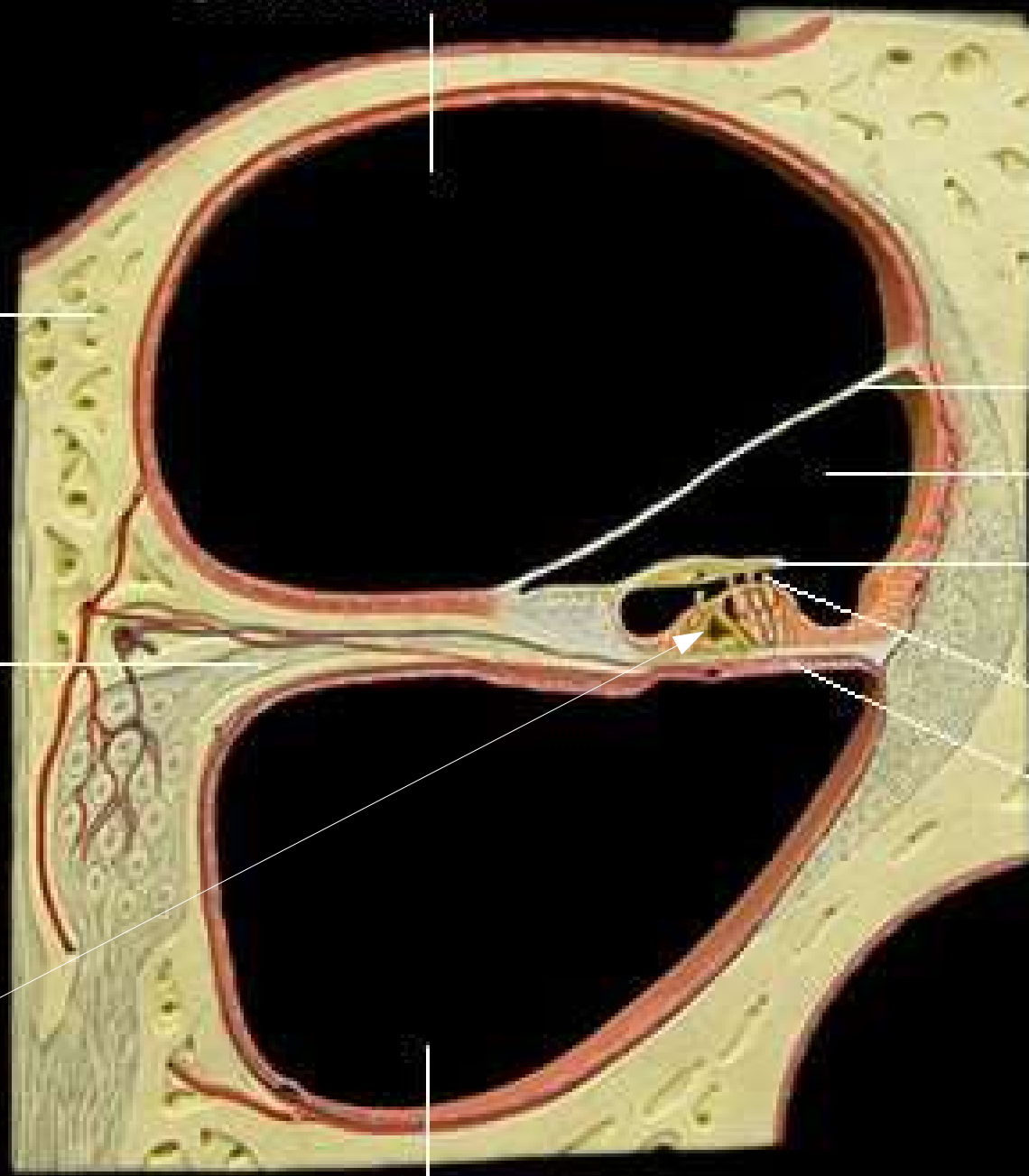



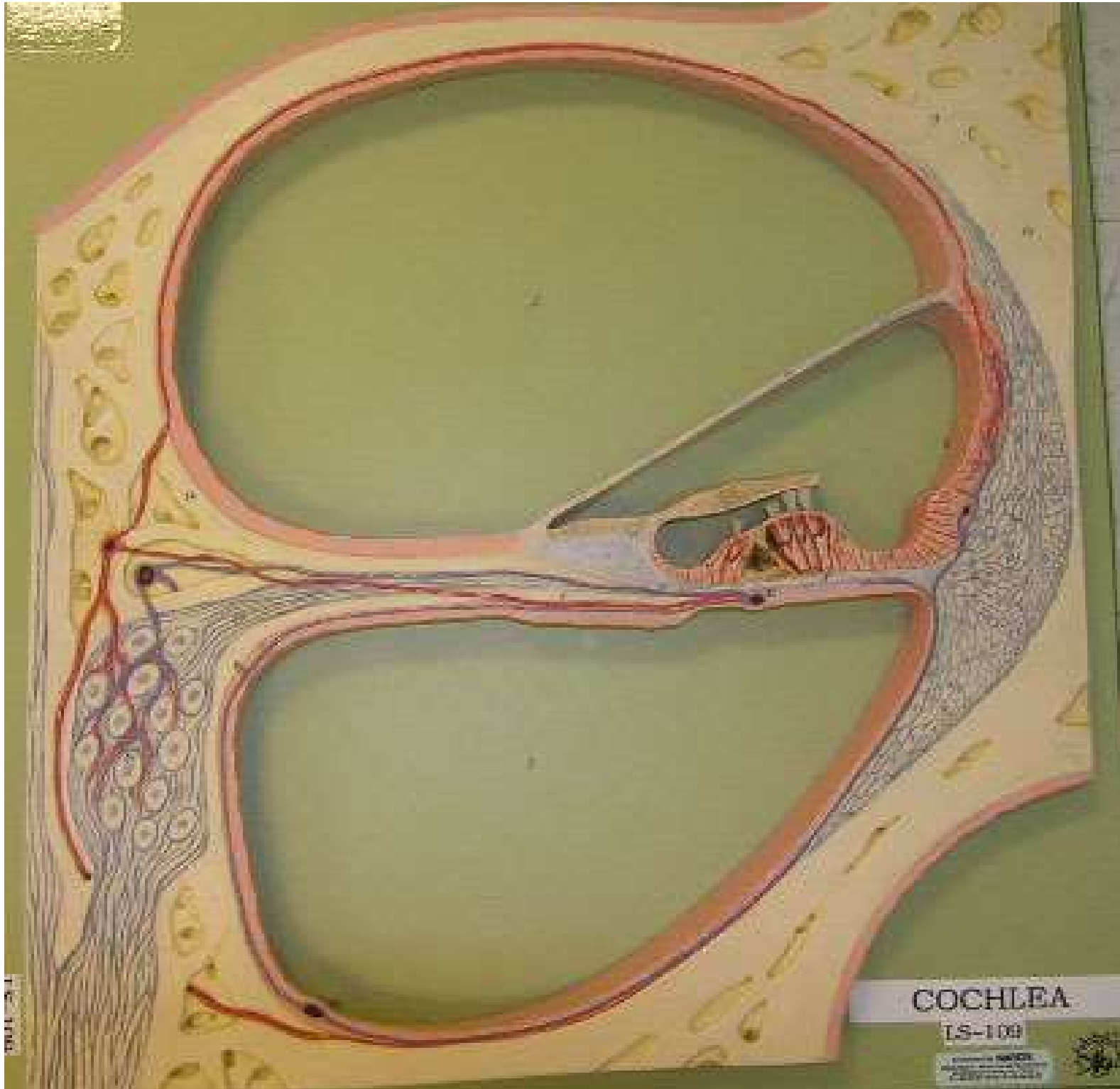

COCHLEA

LS-100

© 1998 by
Lippincott Williams & Wilkins
A Harcourt Health Sciences Company



